

Response to Security System Questions:

1. Do you have a copy of the evacuation route?
  - a. See page two – the layout is not to scale but a fair representation. The asterisks represent the areas where internal surveillance cameras are needed. The doors that have push panic locks, used to exit the building, are: A1, A2, A5, A6, A9, A10, A11, and A12. The training room (our conference room) is not depicted. It is in a separate building immediately to the west of bldg. A.
2. Where are the external cameras needed?
  - a. The external surveillance cameras should capture the view of the street on the East side of bldg. A, the parking lot on the North side of bldg. A, the parking lot on the South side of bldg. A and the parking lot on the North side of bldg. B.
3. Is security needed for the training room?
  - a. Please include security for the training room in the quote.

Proposed Layout

4424 NW 13<sup>th</sup> Street – Building A

Total SA ft  
9264

(Including training room)  
East – NW 13<sup>th</sup> Street view

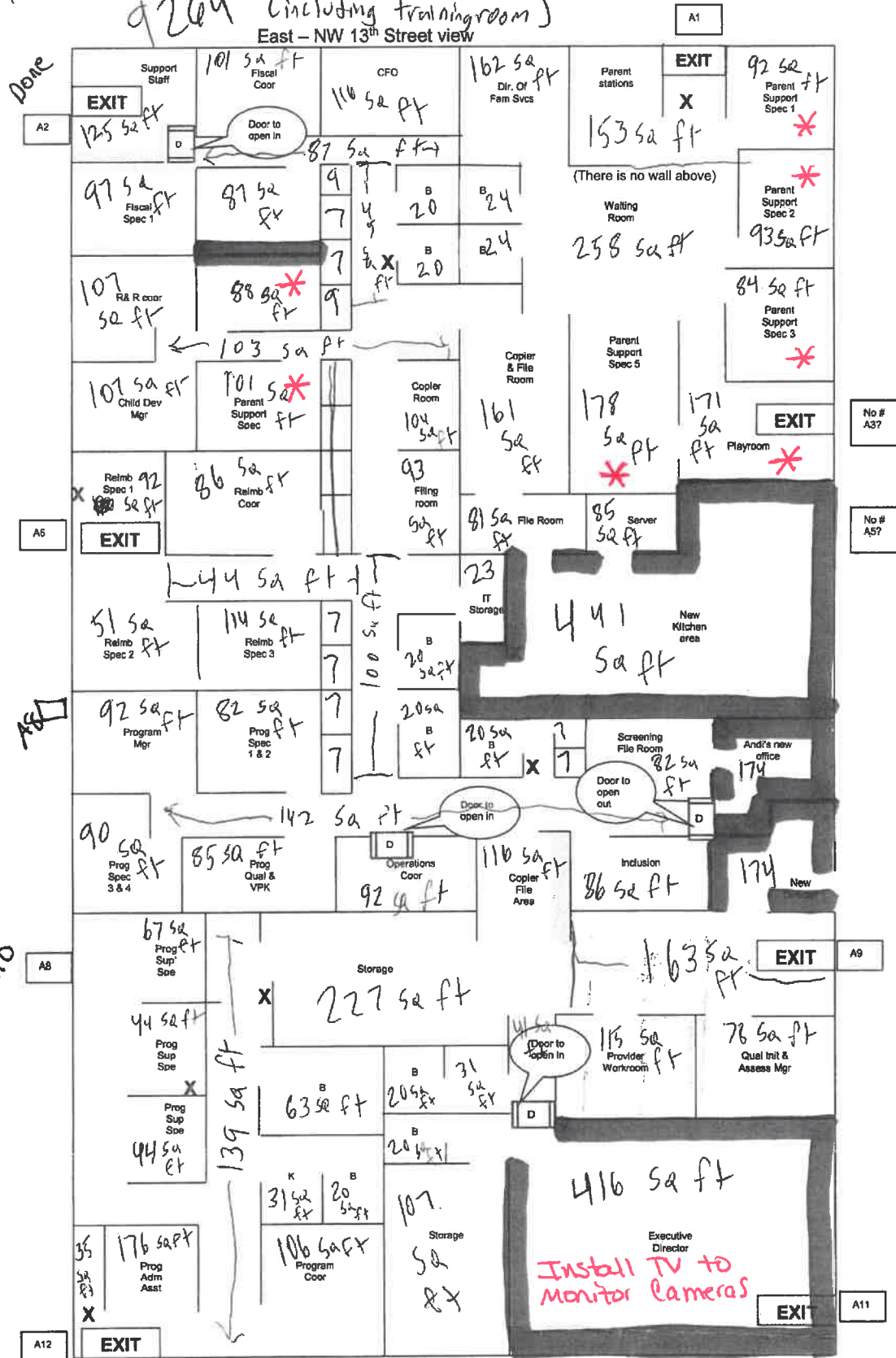

Legend: B = restroom K = kitchen/break area X = fire extinguisher  
Blank boxes = closets (phone or storage)

Bold Yellow Lines - Touch up-paint the area same color as there now  
Bold ~~Red~~ Lines - Paint over with New Paint Colors

F:/Contracts/Property Leases Rental/Building Outline Updated 8/09

\* Training Room: 1027 sa ft  
\* Training Room - outside  
Training Bath: 63 sa ft